



nami | Eastside^{WA}
National Alliance on Mental Illness

2021

Annual Report



2021 Highlights

Our Mission

The mission of NAMI Eastside is to provide advocacy, education, support, and public awareness so that all people impacted by mental illness and mental health conditions can lead healthy and productive lives.

Our Successes

- Created Spanish-language programs such as Compartiendo Esperanza
- Expanded community reach & partnerships with local police departments, shelters, and transitional housing organizations
- Raised funding through our annual gala & increased donations for NAMI staff expansion
- Provided health insurance, market salaries, & a culture of self-care for our staff



15,353 People served through support groups, classes, programs, and educational forums

8,401 Students served through NAMI in the schools' *Ending the Silence & Our Own Voice* presentations

New Programs

- Youth Ambassadors
- Suicide Prevention
- Mental Health Support & Awareness
- Lunch'n'Learn for businesses & organizations

NAMI, the National Alliance on Mental Illness, is the nation's largest grassROOTS mental health organization dedicated to building better lives for the millions of people in the United States affected by mental illness.

LETTER FROM OUR EXECUTIVE DIRECTOR

Dear Friends,

NAMI Eastside saw 2021 as an opportunity to step back and survey the landscape of mental health concerns in our communities. If we are to fill the gaps in the behavioral healthcare system, we had to dig in and acknowledge where those gaps were. We found that our signature support groups and educational programs were extremely effective for the population at large, but there were specific needs that were not being addressed. These would take a specialized strategy, and the solution would require listening to those communities.

We addressed several of these in 2021, with the creation of the NAMI Eastside Youth Ambassador Program, focusing on the youth mental health crisis. We began our Spanish-speaking culturally competent programming and hired a Spanish-speaking community outreach coordinator. We continued to uncover unmet needs in underserved communities and turned our attention to housing insecurity. As we continued our listening process, we also understood that these communities had to be part of the conversation and solutions. It would be the key to serving them to the best of our ability.

We are looking to the future, analyzing the trends and demands that we are seeing in the mental health needs of the community, and striving to fill the gaps to meet those needs. We know that we will need to do more as the needs increase, so please consider getting involved as a volunteer, or by supporting NAMI Eastside with a donation.

Sincerely,

Barbie Collins Young

Barbie Collins Young (she/her)
NAMI Eastside Executive Director



Our Programs

In Our Own Voice
Ending the Silence
Spiritual Retreats
Family to Family
NAMI Smarts for Advocacy
Evergreen Forums
Connection Support Groups
Wellness Recovery Plan
Mental Health & First Aid
Youth Mental Health & First Aid

NEW:

Youth Ambassadors
Custom Education for Businesses &
Organizations

COMING SOON:

Suicide Prevention & Education

Community Partners

Centro Cultural Mexicano
Muslim Community Resource Center
Indian American Community Services
Lake Washington School Foundation
Issaquah Food & Clothing Bank
PFLAG Eastside
Sound Health

NEW:

Entre Hermanos

Corporate Sponsors



Local Supporters

Bellevue Rotary Club
Pride Foundation
Lucky Seven
King County
City of Bellevue
City of Issaquah
City of Kenmore
City of Kirkland
City of Redmond





LETTER FROM OUR BOARD PRESIDENT

Dear Friends,

2021 felt like a roller coaster ride as we navigated the ebbs and flows of the COVID-19 pandemic. We had shifting expectations, losses of all kinds, and frustrating disappointments. The pandemic continues to disproportionately impact youth and communities of color physically, economically, and psychologically. We are partnering with Entre Hermanos to introduce the NAMI Initiative Compartiendo Esperanza (Sharing Hope in Spanish). We continue to work with Entre Hermanos, Centro Cultural Mexicano, Indian American Community Services (IACS), Muslim Community Resource Center (MCRC), PFLAG Eastside, Molina Health, Sound Health, and other community partners to help reduce cultural and linguistic barriers to mental health resources. NAMI Eastside recruited additional board members in 2021 to improve our diversity and our talent pool.

NAMI programs and resources offer light, hope, and comradery during these difficult times. In trying to follow my own advice, I discovered strength and perseverance in the strategies we offer in building resilience, finding sources of joy and gratitude, coping with uncertainty, and maintaining human connection through creative means. I hope that our classes, presentations, and support groups have been a source of comfort and inspiration for our members and constituents.

I believe the watchword for 2022 and beyond will be 'adaptability.' To paraphrase Charles Darwin, it is NOT the strongest, biggest, or smartest that survives - it is the adaptable. The people and the organizations that continue to adapt are the ones who are most successful.

Where Do We Grow from Here? Through the hard work of staff and volunteers at NAMI Eastside, our community survived AND thrived through 2021. Together, we overcame obstacles and adapted to ever-changing conditions to serve over 15,000 people. We added ...

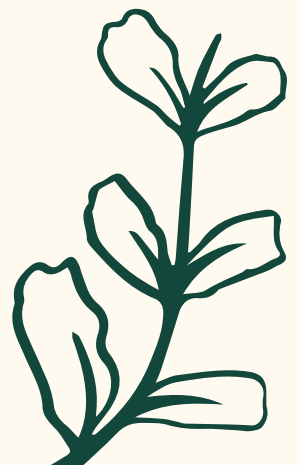

LETTER FROM OUR BOARD PRESIDENT

professional staff and technical producers to improve and expand member support and programming. We continue to seek interested individuals to be trained as group facilitators and presenters so that we can double the number of people that we serve in East King County.

New Directions and Rejuvenation – Stay tuned for a Strategic Planning Survey. We need your feedback to help guide a strategic plan for 2022 – 2025. This roadmap will be our "north star" for continued growth and community engagement. We have much more work to do. I cannot thank you enough for your support of NAMI and for how your daily perseverance inspires me. Our support for each other will power us through 2022 and beyond.

Sincerely,

Donna Lurie

Donna Lurie (she/her)
NAMI Eastside Board President



2022 Board Members

- Donna Lurie, President (she/her)
- Ethan Seracka, Vice President (he/him)
- Margaret Sung Un Anderson, Secretary (she/her)
- Bob Krulish, Treasurer (he/him)
- Paul Charbonneau (he/him)
- Priya Nagar (she/her)
- David Combs (he/him)
- Anne L. Fitch (she/her)
- NEW! Richard Taylor Jr. (he/him)
- NEW! Girish Joshi (he/him)

NEW
Multicultural
Advisory
Council

THE FIGURES

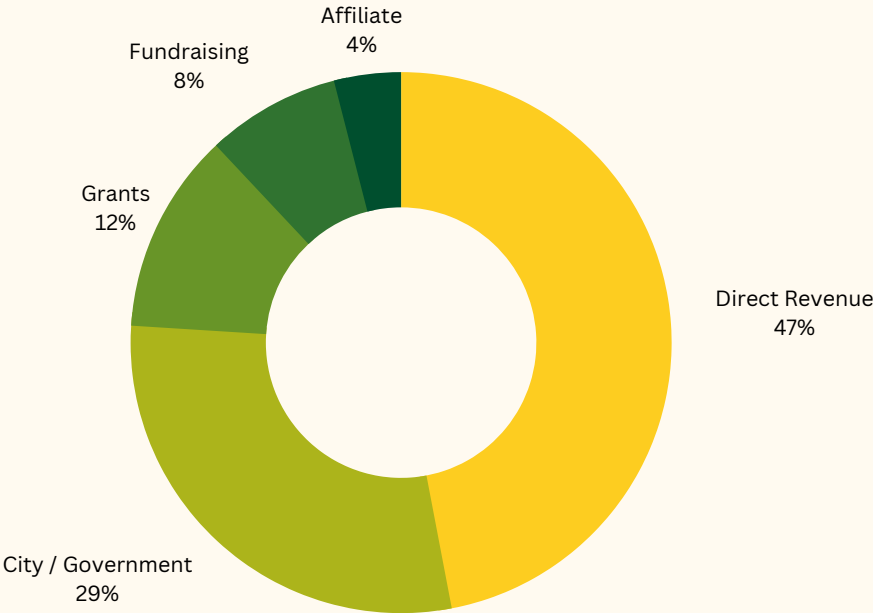
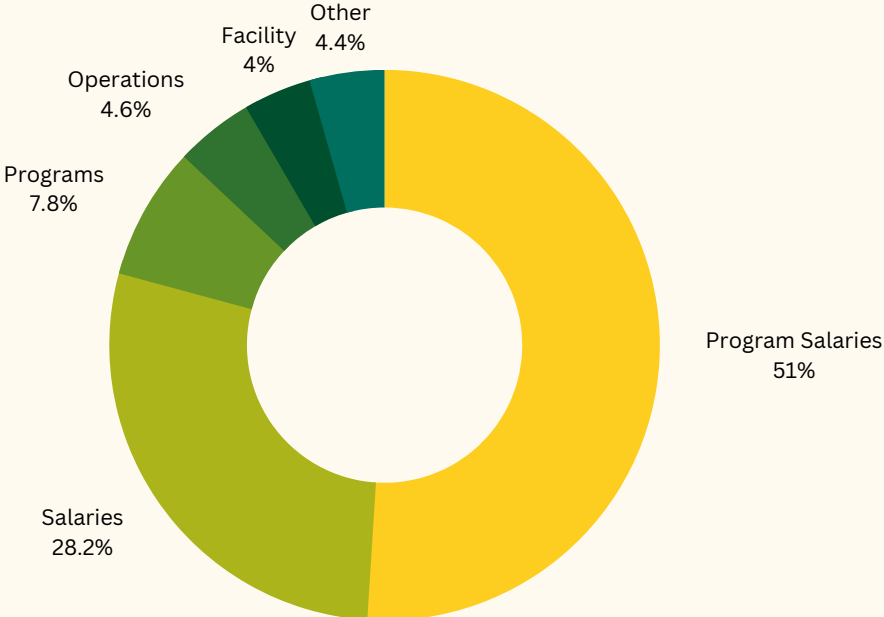

Total Expenses: \$332,396

Total Revenue: \$550,833

THANK YOU TO OUR VOLUNTEERS



Adrienne Delaney
Alice Ermlich
Amy Sakoda
Anita Paul
Ashley Applegate
Barb Olsen
Bob Krulish
Brad Hansen
Brian Gannon
Brianna Kuplent
Caroline Lichtenberger
Cathy Williams
Charles Rudash
Cole Swanson
Corinne Clark

Dan Jakab
David Combs
David Lippmann
Dinah Aldrich
Donna Lurie
Ellen Wastell
Ginny Gannon
Greg
Harrison Baldwin
Jacob Brown
Jaime Diaz
Jesse Levine
Jim Holtzman
Joe Stephens
Jordan Hardman
Julie Cook
Kim Isner
Laura Van Tosh
Linda Geere
Linda Sherry
Marie Claudio-Diaz
Mark Griffin
Melissa Shirts
Merry Burdick

Michele Nilsen
Narima Amin
Nina Weaver
Olivia Seidel
Paul Charbonneau
Paul Gardiner
Poco Soldano
Rob Taskett
Roxanne Madden
Sarah Chandler
Scott Rulon
Sita Prasad
Stephanie Navarillo
Stephen Magladry
Steve McDonald
Sudhir Ralhan
Sudhir Ralhan
Thomas Kaiser
Trina Marvin
Ty Brown
Vaishnav Vijayakumar
Victoria Stashkevich
Victoria Walls
Whitney Pullium



"I was going to my psychologist once a week and was still having trouble, and she suggested I try going to a NAMI group. It forever changed my life. I owe my life to NAMI Eastside. I have learned so many things from different people and made quite a few friends. I've been going to NAMI Eastside groups for six years and have been facilitating for four. It sounds like a long time, but it goes by so quickly. After all that NAMI Eastside has done for me, the least I can do is pay it forward." -Brianna

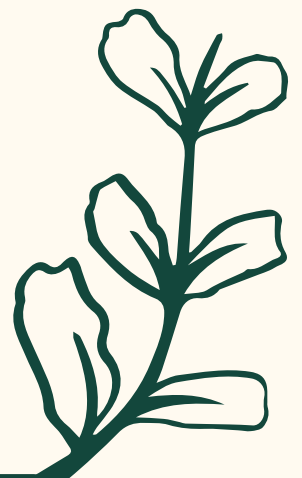

THANK YOU TO OUR DONORS & SUPPORTERS



Aaron Czechowski
Abby Rogers
Aditi Patil
Adrienne Delaney
Ajay Wadhawan and Mandira Virmani
Alan and Susan McRobert
Alan Harrison
Alex Stakh
Alicia Crank
Alka and Sanjay Manchanda
Alok Ahuja
Amanda Mathis
Amazon Smile
Amit Uday Solapurkar
Amy and Frank Soto
Amy Mutal
Amy Torggler
Amy Walen
Andrew Hughes
Andy and Laura Petrini
Angela Hancock
Angela Murray
Angela Schellenberg
Anita Akerkar
Anjali and Suren Singh
Anju Chowdhary
Anjum Diwan
Ann Crabtree
Ann Verbeck
Anna Joaquin
Anna Lomova
Anna Sokolova
Anne Fitch

Annie Chowdhry
Antoinette Bonsignore
Antoni Hanus
Anuradha Gupta
Anuradha Madan
Aparna Ramani
April Lewandowski
Archana Verma
Aru Chandorkar
Ashar Wahidi
Aspen Lohle
Balwinder Kaur
Bank of America
Barbara Combs
Barbie Collins Young
Bedi
Benevity Community Impact Fund
Beth Banks
Beth Bazley
Biban Singh
Bill Martinson
Binu John
Bipasha Mukherjee and Sriram Rajagopalan
Bob and Michelle Azelby
Bob Krulish and Karen Dunn
Bothell United Methodist Church
Brenda Freeman
Brian Gawthrop
Brianna Lawrence
Byron Shutz
Caitlin Coakley
Catalyst Counseling
Carita Polin
Carol and Joseph Fielding
Carol Nelson
Carol ZumBrunnen
CarolAnn Barrows
Carolyn Hayek
Carrie Hu

Catherine Freudenberg
Catherine Fung
Catherine Smith
Catherine Victorino
Cathy Callans
Cathy Habib
Charlotte and Earl Sutherland
Charu Charusheela
Cheryl Marshall
Chris and Judy Grant
Chris Knowlton
Chris Massot
Chris Melcer
Christie Perkins
Christina Thomas
Christine Connolly
Christine McMillan
Christine Smith-Clark
Christopher Villena
Chump Change Foundation
Cindy and Dennis Peterson
Cindy Peng
Claire Nold-Glaser
Clarise Mahler
Claudia Balducci
Clinton Mullins
Cookie Schlocker
Core Collective
Corinne Clarke
Corrie Yackulic
Corrina Miller
Courtney Biggs
Craig ZumBrunnen
Cynthia Hennessy



THANK YOU TO OUR DONORS & SUPPORTERS



Cynthia Tran
Dan, Kathy and John Amundsen
Danit Erlich
Darko Aleksic
Darrin Varden
Darshana Shanbhag and Dilip Wagle
David Bander
David Combs
David Forrest
David Goldstein
David Lippmann
David Ma
Debbie and Brian Smith
Debjani Dasgupta
Deborah Olson
Deepa Varghese
Delci Knight
Diana Conway
Diana Lynn
Diana Postlewait
Diane Kim
Diane Lundeen Smith
Diane Slota
Dianna Milligan
Don and Theresa Borin
Donna Lurie
Donald and Michelle McCale
Dr. Edyth Phillips
Dre Aitch
Eastside Community Aid Thrift Shop
Ed Hodapp
Edgars Sedols
Emily Lin
Erika Yoshioka
Ethan Seracka

Evan Lurie
Evergreen Health
Facebook
Fidelity Charitable Gift Fund
Fireball Brady
Frank and Joan Cohee
Frank Bursey
Frank Ellero
FrontStream
Gail Steinitz
Gary Chimes
Gay Ellen Johnson
Gayatri Srinivas
Geeta Vyas
Geraldine Garl
Gina Rivera
Greg Brake
Hanna Floss
Hannah Lee
Healthier Here
Heather Harding
Heather Kelley
Hedrick
Heidi Hendrickson Khoury
Helena Ayan and Camilla Hedberg
Hema Goyal
Hina Sahi
Ian Chase
Ian Ruder
Jacob and Elenor Loran
Jacqueline Johnson
Jai Srinivasan
James Bracher
Jana Robertson
Jane Ashe
Jane Hendrickson
Janet and Art Kuller
Janet and Donald Schmitt
Janet Richards
Janice Zahn

Janis Kotowski
Jay and Marie-Anne Johnson
Jeannie Chang
Jeannie Hochwalt
Jeff Hoerth
Jen O'Donnell
Jenna Poinier
Jennifer Creveling
Jennifer Curtis
Jennifer Lin
Jennifer Sprague
Jeremy and Rachel Pemble
Jeri Starrett
Jessica Brennan
Jessica Warner
Jhansi Reddy
Jim and Liz Holtzman
Jimmi Serfling
Jo Carol Regan
Joanne Chapa
Joey Cericola
Johanna and Diederik Beukes
Johanna Johnson
John Balciunas
John Eberhatdt
John Egge and Deanna Sundvick
John Spencer
John, Ginny and Brian Gannon
Johnathan Dichter

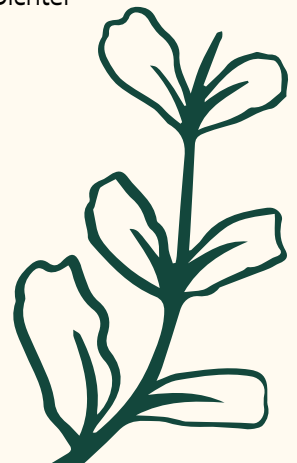

THANK YOU TO OUR DONORS & SUPPORTERS



Johnathan Horton
Jordan Hardman
Joshua Buckman
JR Tipton
Judy Albrecht
Julie Schroeder
Jung Un Choi
Justin Holland
Karen and Bryan Sullivan
Karen and Gregory Thies
Karen Anderson
Karen Breslo
Karen Candaux
Karen Ledbetter
Karen McGee
Karen Tennyson
Karen Yoneda
Karla Lynch
Kathleen Collins
Kathryn Yates Stevenson
Kathy Gamlem
Kathy Lingo
Katie Kahle
Kavita and Anurag Sharma
Kavitha Krishnan
Kelsey Bloomquist
Ken Albinger
Kendra Scott LLC
Kenneth Ta
Khushboo Chandrachud
Kieffer Bryant
Kim Sarnecki
King County EGP Employee
Giving
Kory Tuyo
Lakeside Industries Inc
Larry and Kristi Christensen
Larry Applegate

Larry Snyder
Lars Blazina
Latha Nath
Laura and Mark Modawell
Laurie and Amanda Lewis-
Pacheco
Laurie Staples
Lee Waite
Leslie and Robert Savage
Linda Floyd
Linda Wayno
Linda Zhang
Lisa Merges
Lisa Peterson
Liz and Bill Hall
Liz Irish
Liz Ludwig
Luanne Lemmer and Eric Veach
Lucia Kelley
Luis Ortega Torbellin
Lying Wong
Lynn Fischer
Mackenzie Congrove
Manisha Advani
Marc Estinville
Margaret and Thomas
Andersen
Margaret Connolly
Margaret Larson
Margarita Piker
Marian Aamodt
Mark and Carol Shafer
Mark Boulter
Mary Beth and David Mead
Mary Grobman
Mary Pat and John Osterhaus
MaryAnn Dowd
Matt Burton
Matt Jennings
Matt Jubelirer
Matthew Loschen

Matthew Van Gundy
Maura Roberts
Maya Subramanian and Ranjit
Varkey
Mayra Meraz
Meenakshi Sinha
Meera and Ramamurthy
Suresh
Melanie Ness
Melody Hooper
Meredith Schwietzer
Merry Burdick
Michael Collins
Michael Comerford
Michael Ford
Michael Steed
Michele Vossler
Mike Brewer
Mike Pudmaroff and Victoria
London
Mohammad Amman
Molina Healthcare of WA
Monica and Sanjay Puri
Monique Gill
Morgan Stanley Gift Fund
Nalini Iyer
Nam Su Kang
NAMI Washington
Nancy Granger

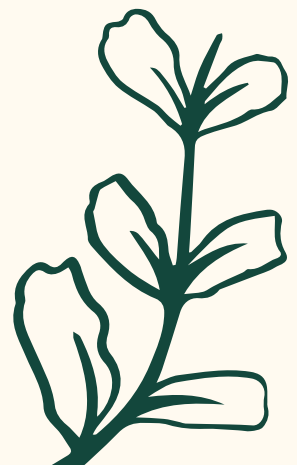

THANK YOU TO OUR DONORS & SUPPORTERS



Nanda Tewari
Nathan Green
Neelima Khandelwal
Neeraj Inani
Neha Chintala
Nektaria Blalock
Ngoc Nicholas
Nimisha Goyal
Nirasha Ramchurren and A.
Sivakumar
Northlake Unitarian Universalist
Church
One4All Charitable Fund
OP Ravi
Oswald and Rayma Norton
Overlake Hospital Medical
Center
Overlake Medical Center &
Clinics
Padmaja Havaldar
Parul Houlahan
Patrick Angelel
Patty Beal-Langfitt
Patty Kuderer
Paul and Karen Gardiner
Paul and Nancy Oldenkamp
Paul Charbonneau
Paul Luber
Payal Tiwana
PayPal Giving Fund
Penny Sweet
Peter and Alice Chang
Peter Gurevich and Wendi Okun
Plavi Mittal
PhRMA
Portia Wilcock
Postdoc Brewing

Prabs Chawla
Priti Sharma
Priya and Rajeev Nagar
Priya Mahajan
PSE Foundation's Community
Rainy and James Husband
Rajesh Soy
Rajeswari Ramasubbu
Ramesh and Gowri Babu
Pabbati
Ramit Malhotra
Ranjini Rajan
Ranveer Chandra
Rebecca Blustein
Rebecca Kemper
Richard Freedman
Richard Palmer
Richard Taylor
Ritu Panesar
Rob and Vivian Detzner
Rob Ruggie
Rob Van Schooneveld
Robert and Catherine Clark
Ross Vontver
Rupal Mehta
Russell Dunn
Ruth Lipscomb
Ryan Thompson
Sabino and Derek Padilla
Sahil and Nina Unadkat
Sakshi Mirchandani
Sally Fouche
Samantha Priester
Samantha St. John
Sandi Johnston
Sandra Melo
Sandra Stelts
Sara and John Eisenbarth
Sara Norris
Sarah Edmonds
Savannah and Patrick May
Schwab Charitable Fund

Sean Van Norman
Seema and Sudeep Bharati
Sera Zac
Shama Joshi
Shari McLaren
Sharmila and Pardeep
Rathinam
Sharon Morrison
Sheila Getz
Shena Brim
Shilpi Sinha
Shima Star and Harjit Singh
Shoba Krish
Shoba Sriaiyer
Shobana Krishnamoorthy
Shoko Hamano
Shrey Shah
Sophia Hernandez
Sophie McMillan
Sreenivas Addagatla
Srinithya Kakani
St. Thomas School
Stephen Murphy
Steve Postlewait
Steven Nguyen
Suchitra Iyer
Sue and George Rockwell
Sujatha Khangaonkar
Sujay Babu Inaganti
Sumit Chawla and Abha Bhatia
Sunday Bozman
Sunita Shastri
Sunita Sondur
Susan and Bill Hogeboom
Susan and Steve Schwalb
Synapse

THANK YOU TO OUR DONORS & SUPPORTERS



Susan Bangasser
Susan Drummond and Toyo Matsumoto
Susy Anderson
Tana Senn
Tanya Puri
Tanya Sharma
Taran Arora and Kavi Singh
Teen Wise
Tegna Foundation Corporate
Terri and Joeseeph Gaffney
Terri Fletcher
Terry Rudy
The Blackbaud Giving Fund
The Lookout Foundation

The Martyn Family Foundation
The Seattle Foundation
The UK Online Giving Foundation
Theresa and Tom Mahoney
Thomas and Janet Carey
Thomas Connolly
Tia Dyer
Tides Foundation
Tim Langfitt
Timothy Churna
Tina Webb-Nichoalds
Toby Nixon
Todd Dean
Tom Ehlers
Tom Harvey
Trevor Laib
Trevor Willett and Vanessa Kritzer

Trina Houston
Tristan Fitterer
Ty Reed
Uday and Kavita Hegde
United Way of King County
Usha and Mihir Vadlamani
Usha Rao
Uzma Hb
Vanguard Charitable
Varun and Bimal Mehta
Veena Gandham
Venkata Sudhakar Koka
Vicky Garcia
Vidhyashankar
Balasubramaniyan
Vu Nguyen
Wanda Stoner
Washington Gives
Wendy and Hugh Anderson
Wells Fargo Foundation
Wendy Krauss
Wilda Luttermoser

Our Staff

Barbie Collins Young, Executive Director
Melissa Shirts, Program Manager
Marc Oommen, Incoming New Program Manager
Helena Ayan, Development & Communications Coordinator
Marie Schlagel, Incoming New Development & Communications Coordinator
Brenda Freeman, Resource Specialist
Melanie Ness, Finance

